

Planning Permit No. A/1602/90
APPROVED
 SUBJECT TO THE CONDITIONS IN THIS ORDER.
 No. A2/17228/90
 S. Jayava 23.5.90
 FOR MEMBERS METROPOLITAN DEVELOPMENT AUTHORITY MADRAS 600008.

FRONT ELEVATION

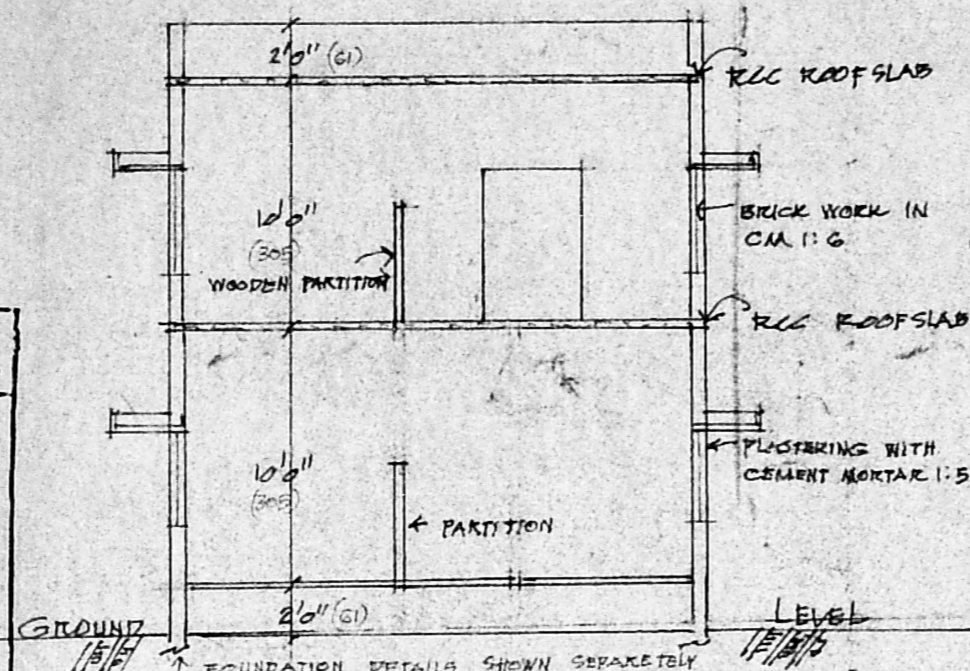

SECTION ON AB

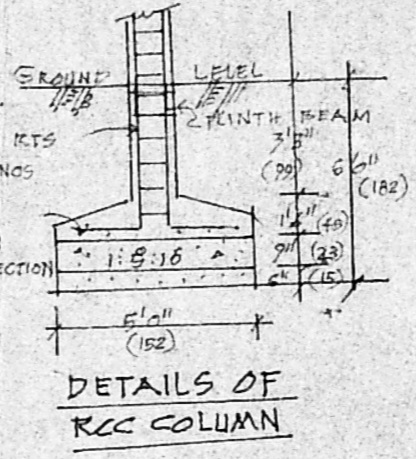

DETAILS OF RCC COLUMN

SCHEDULE OF

D DOOR	3'0" x 6'6" (91 x 198)
D1 DOOR	2'9" x 6'6" (83 x 198)
D2 DOOR	2'6" x 6'6" (76 x 198)
W WINDOW	3'6" x 4'6" (106 x 137)
W1 WINDOW	5'0" x 4'6" (152 x 137)
W2 WINDOW	3'0" x 4'6" (91 x 137)
V VENTILATOR	3'0" x 2'0" (91 x 61)
J1 RCC JOLLY	2'0" x 1'6" (61 x 45)

REFERENCE

- PROPOSED CONSTRUCTION
- ROAD
- PLOT BOUNDARY

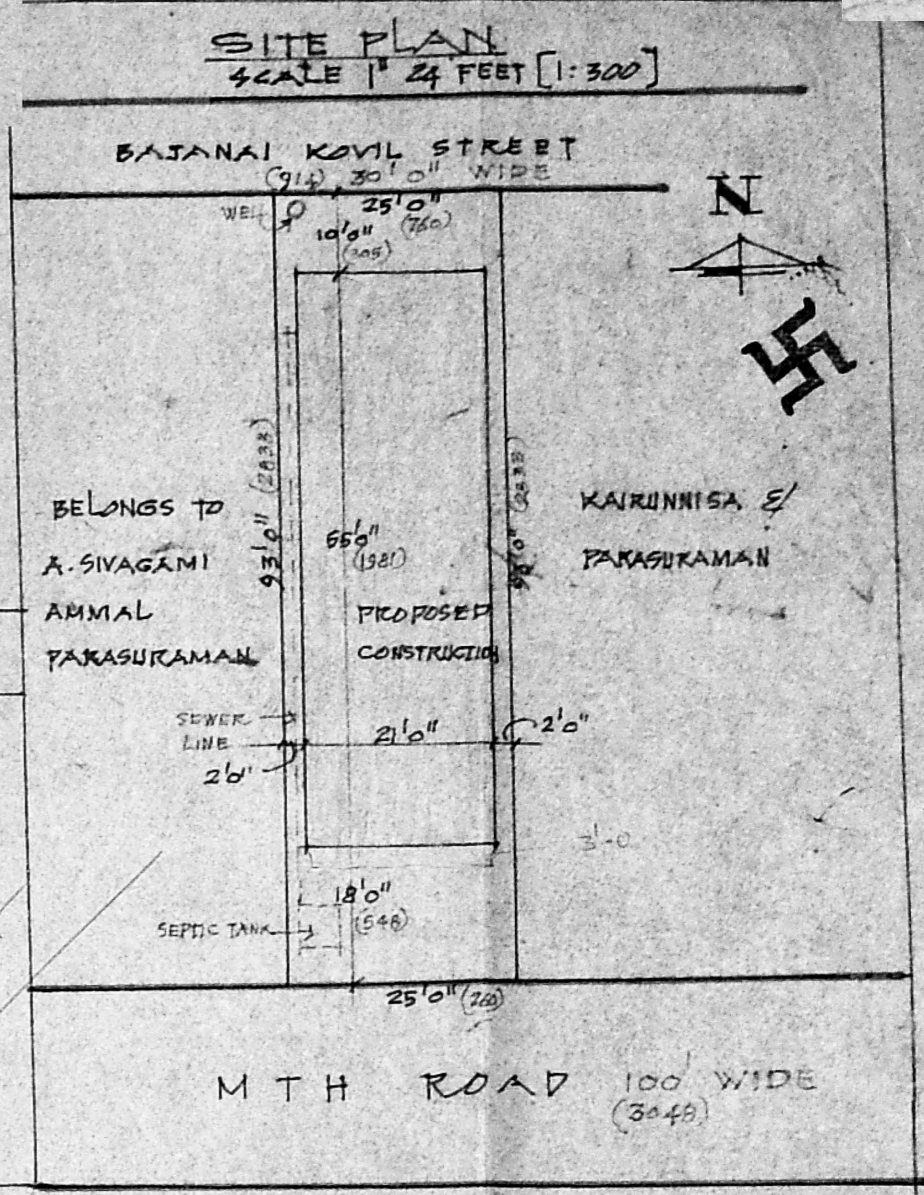

SITE PLAN
 SCALE 1" = 24 FEET [1:300]

PROPOSED CONSTRUCTION OF CLINIC & RESIDENTIAL BUILDING
 IN S.NO. 382/2 VETTAIKARAPALAYAM
 NATHAM, THANDARAJ VILLAGE NO.17
 SRIPERUMBUDUR TALUK, CHINGLEPUTT DISTRICT.
 SCALE 1" = 8 FEET [1:100]

OWNER THIRU S. RAYI.

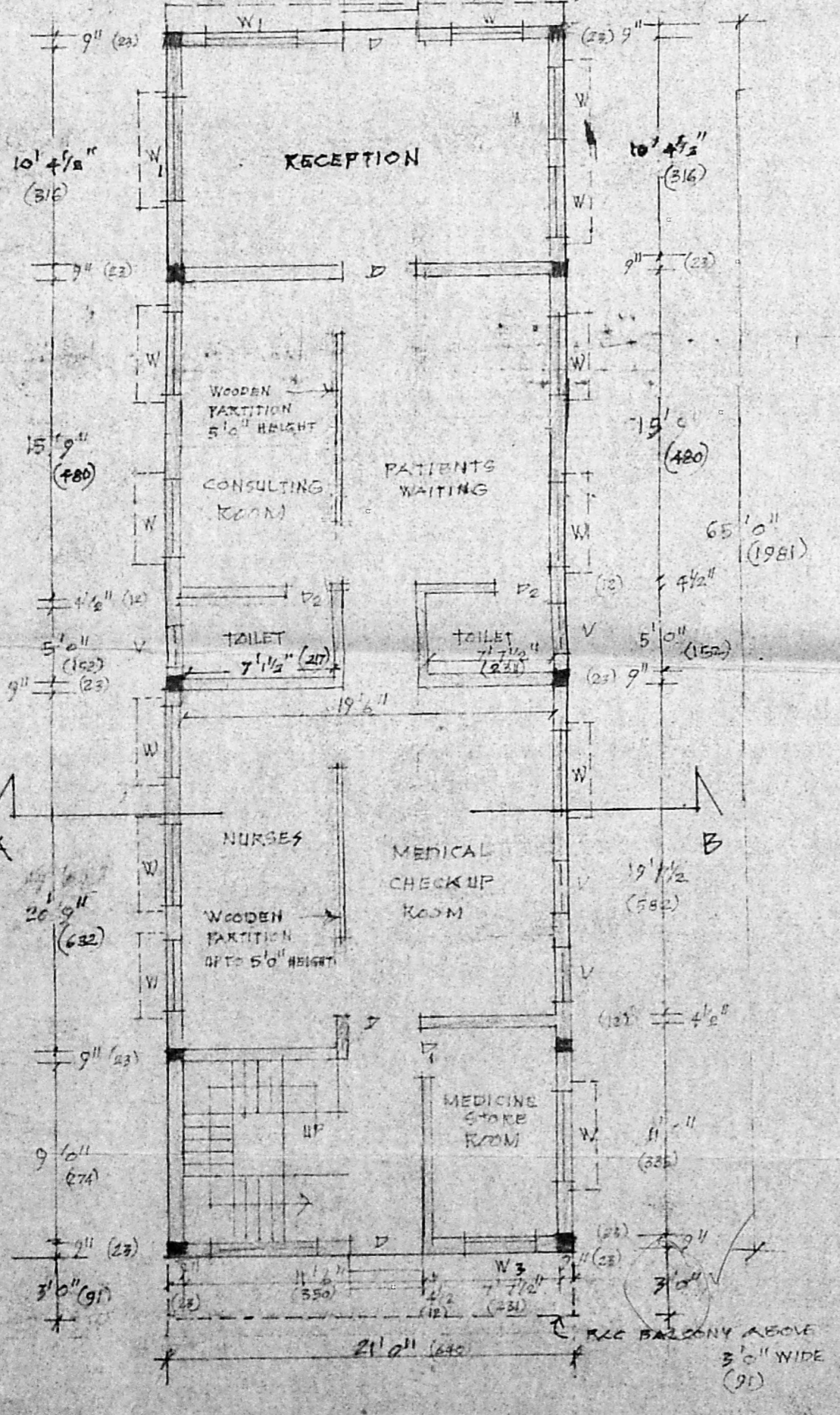

PLAN OF GROUND FLOOR

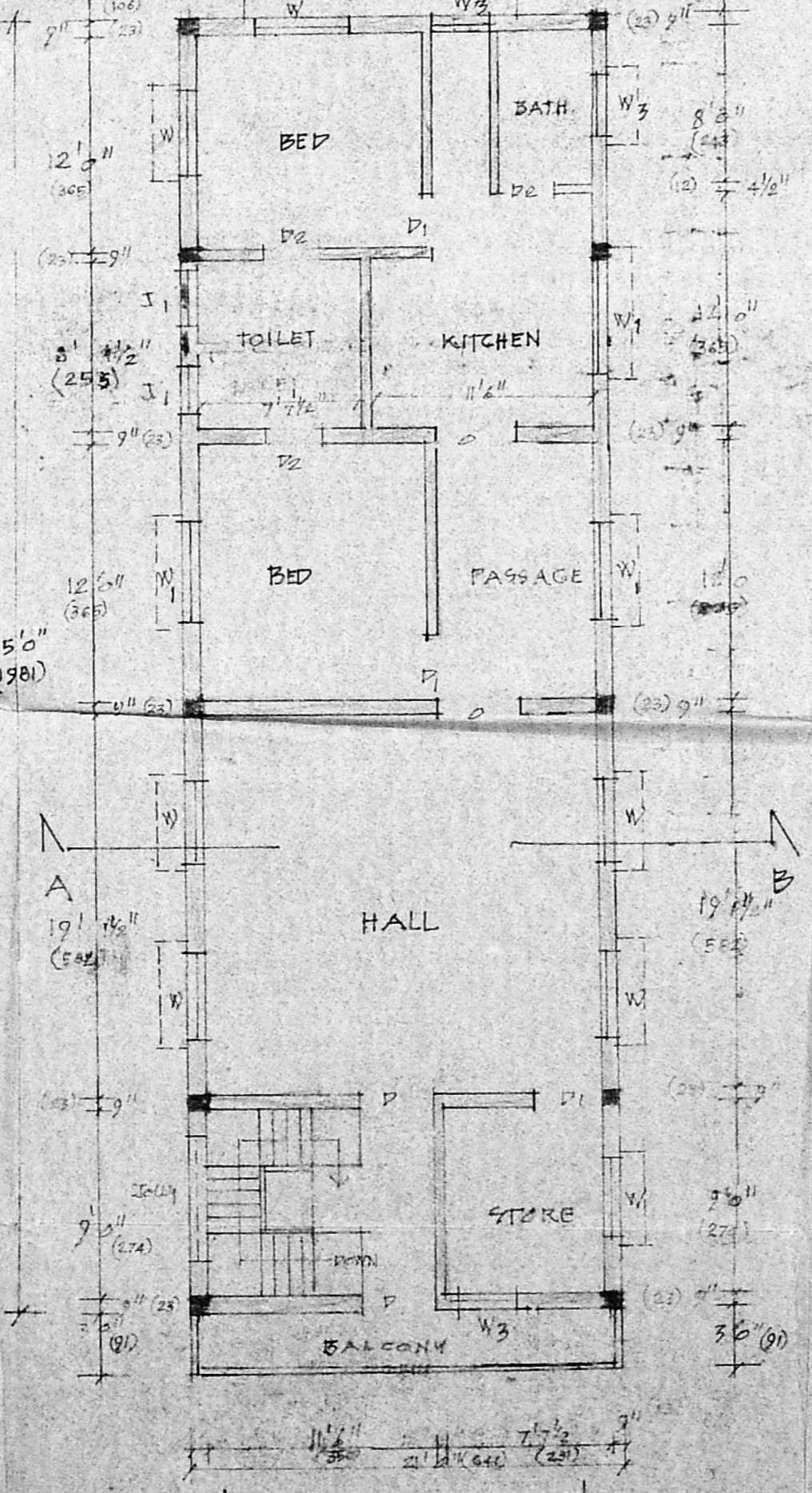

PLAN OF FIRST FLOOR

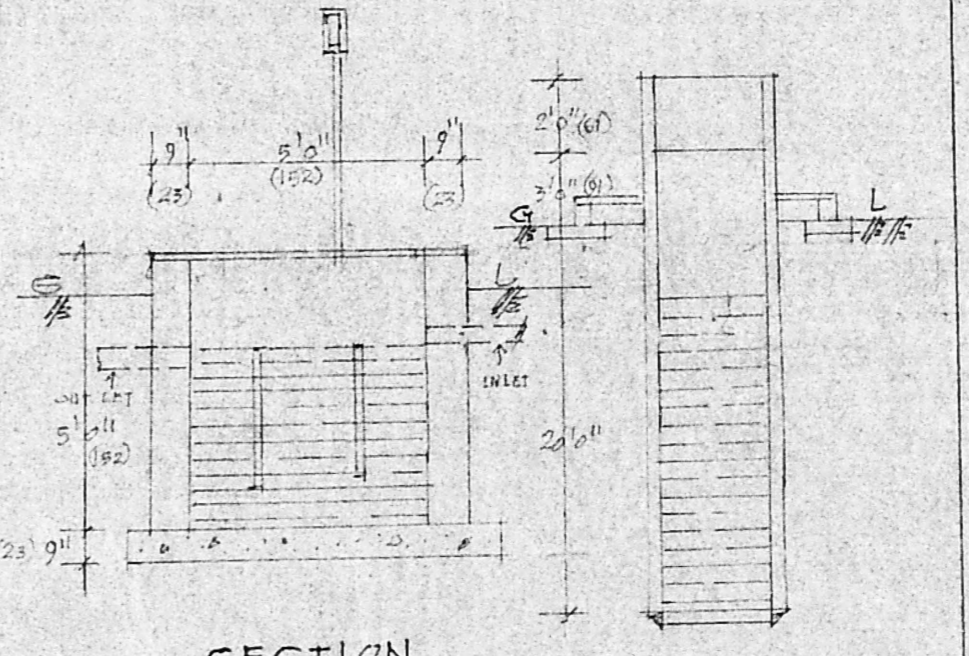

SECTION OF WELL

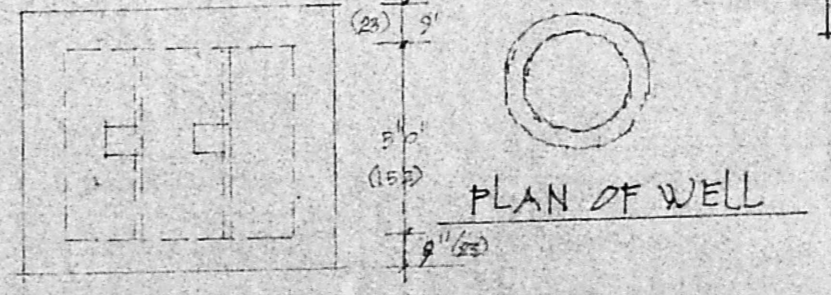

PLAN OF WELL

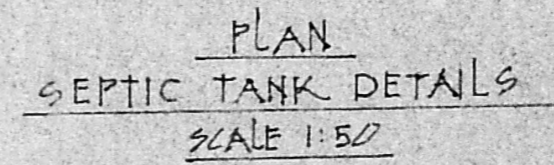

SEPTIC TANK DETAILS
 SCALE 1:50

Handwritten note: 254m²

Signature:
 OWNER

Signature:
 R. Balaji
 LICENSE NO. 106/15W
 AVADI & AMBUR TOWNSHIP
 30, N. M. Road, (Opp. No. 91) Avadi
 MADRAS 600054.